Te Deum
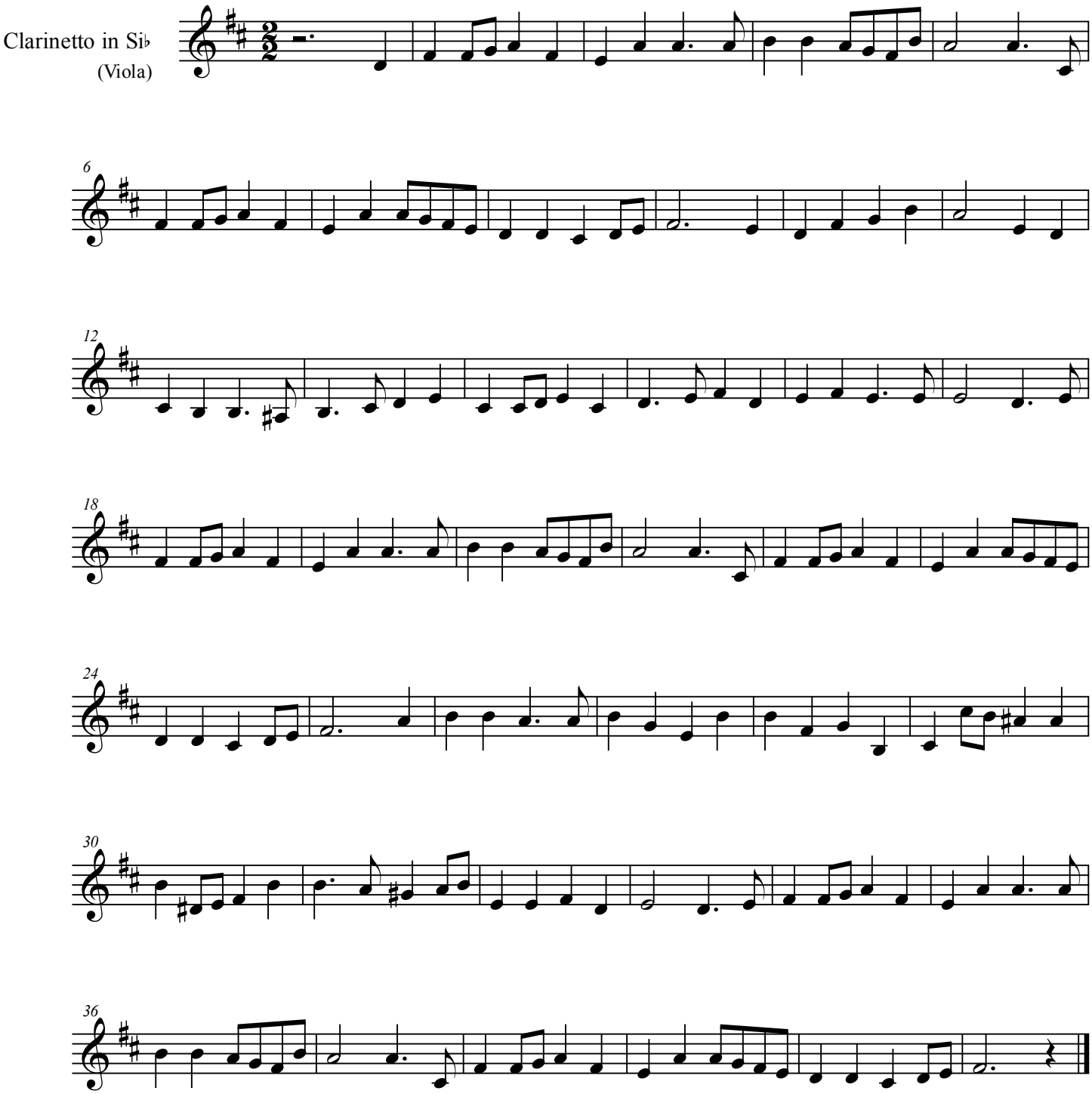
M.A.Charpentier